

- 21 -

MEDIUM $\text{♩} = 66$

JEAN-MARC ALLERME

- 22 -

BRIGHT BLUES ♩ = 100

SEAN-MARC ALLERME

JEAN-MARC ALLERME

BALLAD $\text{♩} = 04$

*f*min C#7/E# F#-7/E B7/D# D7 C#7

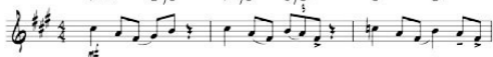

*f*min *f*min C#7/E# F#-7/E B7/D#

D7 C#7 *f*min B-7 E7

A#m7 D#m7 G#-7(b9) C#7 *f*min

