

C Major Scale

Escala de Do Mayor

Gamme de Do Majeur

ハ長調

Ντο Μείζων

Moderato $\text{♩} = 100$ 

Moderato

♩ { = 4 temps - 4 beats - 四拍子 - 4 tiempos - 4 χρόνοι
 = 1 mesure - 1 whole bar - 小節 - 1 compas - 1 μέτρο
 ♩ = 2 temps - 2 beats - 二拍子 - 2 tiempos - 2 χρόνοι

Moderato

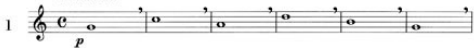

♩ = Ronde - Whole Note - 全音符 - Redondas - Ολόκληρο
 ♩ = Blanche - Half Note - 二分音符 - Blanca - Ημισή
 $\text{♩} + \text{♩} = \text{♩}$

— = Pause - Rest - 全休符 - Pausa - Παύση
 — = Demi-Pause - Half Note's Rest - 二分休符 - Pausa de Blanca - Παύση ημίσητας

—
 —

— = Pause - Rest - 全休符 - Pausa - Παύση
 — = Demi-Pause - Half Note's Rest - 二分休符 - Pausa de Blanca - Παύση ημίσητας

— = Pause - Rest - 全休符 - Pausa - Παύση
 — = Demi-Pause - Half Note's Rest - 二分休符 - Pausa de Blanca - Παύση ημίσητας

3
4

♩ = 1 tempo - 1 beat - 拍 - 1 tiempo - 1 χρόνος

♩ + ♩ + ♩ = ♩ = 1 mesure - 1 bar - 小節 - 1 compas - 1 μέτρο

Moderato ♩ = 100

33 *p*

Moderato ♩ = 100

33 bis *p*

Moderato ♩ = 100

33 ter *p*

Moderato ♩ = 100

34 *p*

Deciso $\text{♩} = 138$

37

$\text{♩} = 1 \text{ temps} - 1 \text{ beat} - 1 \text{ 拍} - 1 \text{ tempo} - 1 \text{ χρόνος}$

$\text{♩} + \text{♩} = \text{♩} = 1 \text{ mesure} - 1 \text{ whole bar} - 1 \text{ 小節} - 1 \text{ compas} - 1 \text{ μέτρο}$

Allegro $\text{♩} = 100$

38

	$\frac{4}{4}$	$\frac{2}{2}$	$\frac{3}{4}$
$\text{♩} =$	3 temps	1 1/2 temps	3 temps
$\text{♩} =$	1 1/2 temps	3/4 temps	1 1/2 temps

47 $\text{♩} = 104$ Moderato FIN

48 Moderato $\text{♩} = 80$
